LEAD OFFICE

COLLEGE COUNCIL

UPDATES 02.10.26

LEAD

Leading for Equity, Antiracism & Diversity

- Affinity Groups & Resource Centers
  - Advisory & Employee Resource Groups
  - Programs & Services
  - Upcoming Events
- Professional Development
- Student Equity Plan

AFFINITY GROUPS & RESOURCE CENTERS

These spaces are housed on the Second Floor of the I-Building (English) and are part of the Kaleidoscope Spaces. Students have access to:

- Academic Counselors
- Career Counselors
- Mental Health & Wellness Counselors
- Student Success Workshops
- Study Space
- Library/Resources
- Tutoring (Future)
- Programs/Events
- Community Connections
- Snacks, Merch, and Supplies

I-126
NASSP
Native Resource Center

I-125
LGBTQIA
Pride Resource Center

I-124
HSI/Latinx
Latinx Resource Center

I-124
BE
Black Resource Center

I-123
PEARL/AANHPI
PEARL Resource Center

BLACK RESOURCE CENTER

BRC: Building Community & Celebrating Black Excellence

About the Center

- The Black Resource Center is a welcoming space that supports Black identifying students and allies through connection, resources, and community building. The BRC promotes student success by supporting students academically, socially, and personally throughout their time at Miramar College, while also working to reduce barriers to belonging, access, and awareness of campus resources through intentional engagement and referral.

What We Offer

- Community space for students to connect and gather
- Academic counseling support and referrals
- Career readiness workshops and skill building opportunities
- Leadership and advisory opportunities for students
- Campus resource navigation and referrals
- Events that celebrate culture, identity, and community

Programming & Engagement

- Welcome and community building events
- Cultural celebrations and campus collaborations
- Student advisory group opportunities
- Career and academic focused workshops
- Outreach and tabling to connect with students where they are

BLACK RESOURCE CENTER

BRC: Building Community & Celebrating Black Excellence

Upcoming Events

Black History Month

February 2026

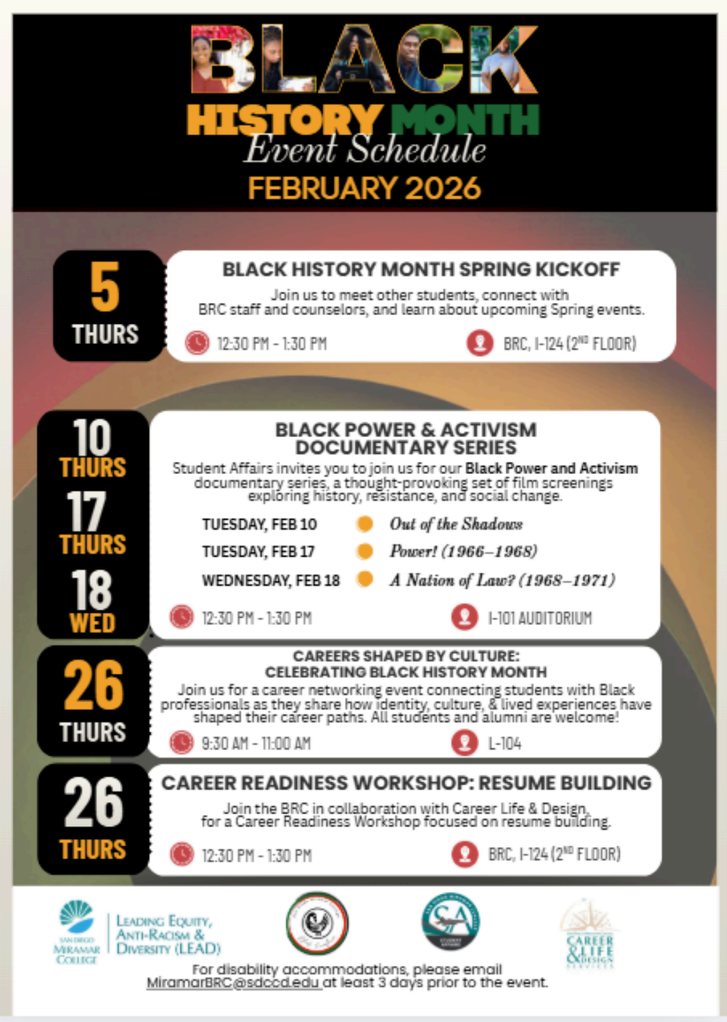

Chancellor's Town Hall

February 19, 2026 | 2:00 - 4:00 PM | L-105

A2MEND Conference

March 4-6, 2026 | Long Beach, CA

Black Student Success Summit

April 17, 2026 | Virtual

Black Student Success Week

April 20 - 24, 2026

District Rite of Passage Ceremony

May 11, 2026 | 5:00-7:00 PM | City College

Juneteenth

June 18, 2026

LATINX PROGRAMS

About the Center

The LatinX Resource Center at Miramar College is committed to fostering a welcoming, culturally affirming space where LatinX students feel seen, supported, and empowered to succeed. Grounded in the HSI Servingness Framework, the Center focuses on intentional programming that promotes academic success, personal development, and a strong sense of belonging. Our work is rooted in community, culture, and care—supporting LatinX students not just to enroll, but to thrive.

Highlights from Fall 2025

- Partnered with multiple campus programs to provide holistic, wraparound support for LatinX students.
- Event collaborations included HSI STEM Éxito, EOPS/CARE/NextUP & CalWORKs, Outreach & Promise, Veterans Services, DREAMer Resource Center, Mesa Program, Transfer Center and General Counseling.
- These partnerships strengthened academic support, transfer readiness, and student engagement, while reducing barriers to access.
- Coordinated referrals, shared events, and cross-promotion to ensure students were aware of and connected to available resources.

Focus for Spring 2026

- Deepen our commitment to LatinX student success through intentional, culturally affirming programming grounded in the HSI Servingness Framework.
- Strengthen cross-campus collaboration by continuing to work closely with key departments to expand partnerships that holistically support students' academic, personal, and career goals.
- Increase visibility and awareness of the LatinX Resource Center through targeted outreach and promotion, ensuring students know who we are, where to find us, and how we can support them.

LATINX PROGRAMMING

HSI Servingness Advisory

Planned and facilitated the first-ever HSI Servingness Advisory Retreat focused on advancing equity-minded practices at Miramar College.

Brought together faculty, staff, and administrators to reflect on servingness, share data, and develop actionable strategies to better support LatinX students.

Strengthened cross-department collaboration and reinforced Miramar's commitment to intentional HSI work beyond enrollment numbers.

Upcoming Events

- Raza Grad May 7 2026 | 5:30 PM - 7:30 PM - LLRC Patio

NATIVE AMERICAN STUDENT SUCCESS PROGRAM

About the Program

The Native American Student Success Program (NASSP) at Miramar College is a state-funded initiative established under Assembly Bill 183 and implemented across 20 California Community Colleges. The program supports American Indian and Alaskan Native students though culturally responsive services that promote access, retention and academic success and leadership development.

Program Includes

- Financial Assistance and Scholarship Opportunities
- Leadership and Mentorship Opportunities
- Participate in Native Cultural Activities and Programs
- Create a Student Educational plan with NASSP counselor
- Native American Graduation Blanket Ceremony
- Support for Transfer to UC and CSU Application
- Spring 2026 Cohort Application (Launched via CRM)

AIR Banquet

Tribal Youth Court

Native Graduation

Flag Raising

@nassp.miramar

miramar-nassp@sdccd.edu

Native Resource Center
I-Building, 2nd floor, Room 126

MIRAMAR COLLEGE POWWOW
SATURDAY MARCH 21ST 2026
10:00AM - 6:00PM

Join us for the second annual Miramar College Pow Wow hosted on our campus this Spring semester.

What is a Pow Wow?

Pow Wows are intertribal gatherings that include singing, dancing, food, crafts, and reconnecting with community.

Pow Wows are important because they showcase traditional regalia and cultural dances.

All community members are welcome to partake in the celebration. This event is open to the public.

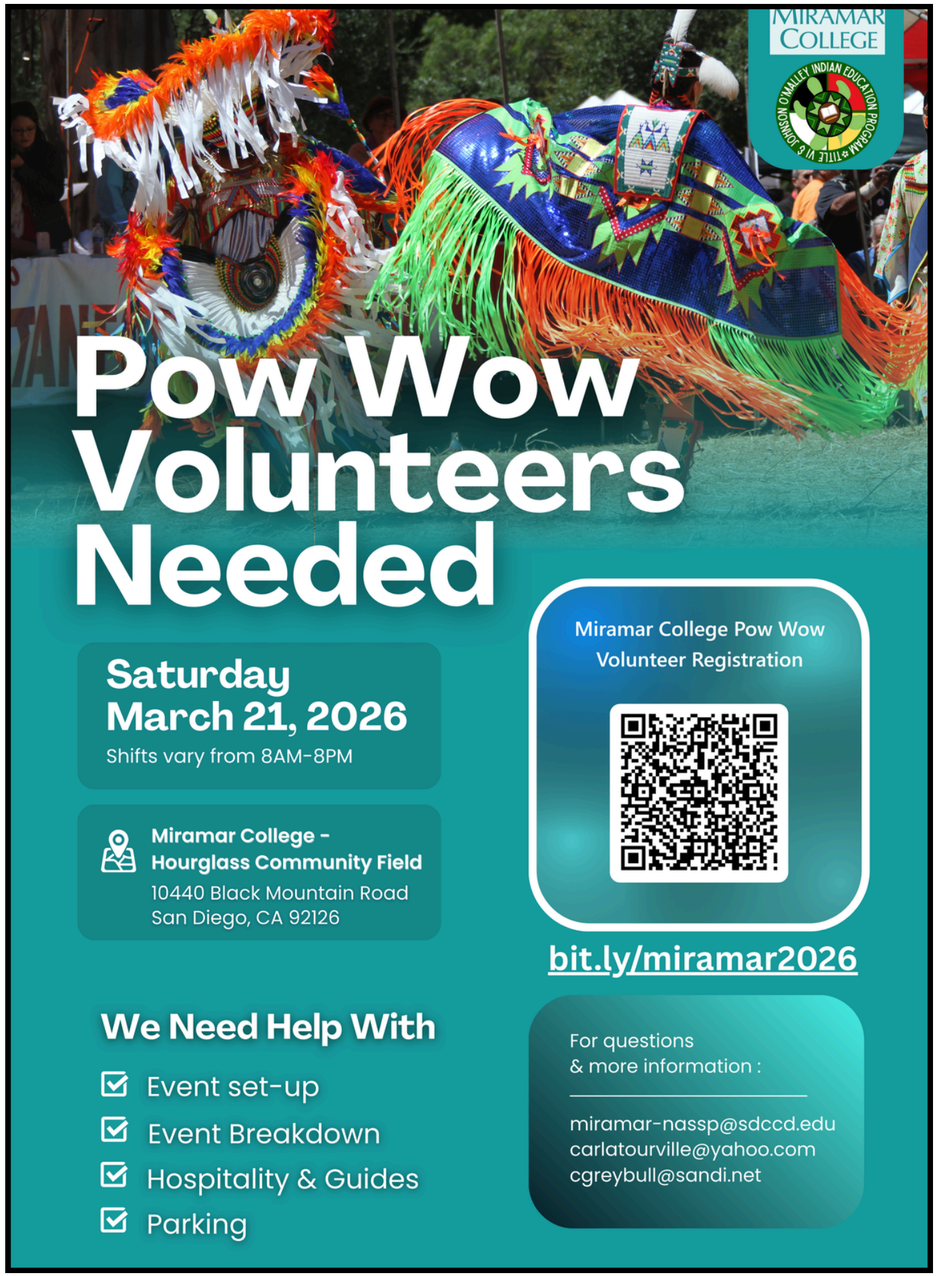

PEARL/AANHPI RESOURCE CENTER

7 Program Outcomes

- Culturally Responsive Learning Communities
- Academic Advising & Counseling
- Mental Health Awareness
- Career Development & Readiness
- Supplemental Instruction & Tutoring
- AAPI Courses & Curriculum
- Leadership Development & Mentoring

PROMOTING EDUCATIONAL ACHIEVEMENT • RETENTION & LEADERSHIP •

SAN DIEGO MIRAMAR COLLEGE

Pearl Program

PEARL & LOTUS

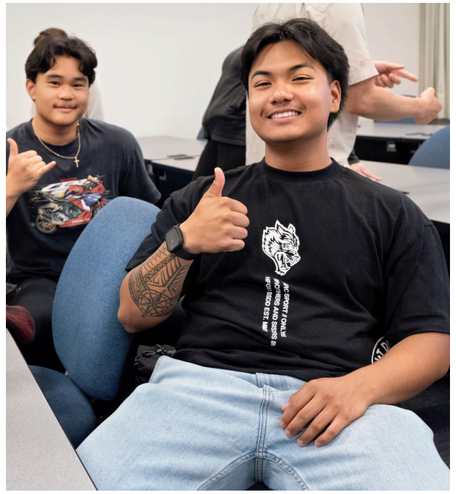

PEARL Paired Courses

- Spring 2026: ENGL C1001 & AAPI 124

AANHPI SAP Program Plan

- New report format Due March 2, 2026

AANHPI SAP CSU/CCC Symposium

- February 23, 2026 | Sacramento, CA

AANHPI SAP Regional Convening

- March 7, 2026 | Irvine Valley College

LOTUS FUND (SAN DIEGO FOUNDATION GRANT)

Supporting initiatives that celebrate AANHPI heritage and community success

About the Program

Providing wellness support for Asian American, Native Hawaiian, Pacific Islander (AANHPI) students at Miramar College in a de-colonizing and de-stigmatizing way by moving away from a one-size-fits-all reactive approach of mental health and toward a proactive, culturally responsive, strength-based model that honor individual agency, lived experience, and self-defined wellbeing.

Highlights from Fall 2025

- Journaling for Clarity & Growth workshop
- Post-session interactions
- End of Semester celebration

Focus for Spring 2026

Further expanding a proactive model, while promoting agency, self-expression, and intentional decision-making.

Through our workshops and outreach events (20) in Fall 2025, we engaged with a total of 611 AANHPI students and friends, averaging approximately 30 participants per event.

LOTUS UPCOMING WORKSHOPS

LOTUS SPRING 2026 WORKSHOPS

FEB 11

WEDNESDAY/ 12:30-2PM
LOCATION: I-127

WHERE YOUR PASSION BEGINS

Come learn about passion planner and start mapping out your journey. **FREE** food and planners available while supplies last.

FEB 25

WEDNESDAY/ 12:30 - 2PM
LOCATION: I-127

CREATE YOUR OWN ZINE

Your Story, Your Power: A Zine Workshop. Come create a mini zine that reflects *you* - your identity, roots, strengths, or personal wins.

PROMOTING EDUCATIONAL ACHIEVEMENT · RETENTION & LEADERSHIP

SAN DIEGO MIRAMAR COLLEGE
Pearl Program

MAR 9

MONDAY/12:30 - 2PM
LOCATION: I-127

THE LOTUS CIRCLE: CREATIVE PROBLEM-SOLVING

A supportive space to connect with other AANHPI students and friends through guided conversation, reflection, and shared problem-solving. Come as you are.

MAR 25

WEDNESDAY/12:30 - 1:30PM
LOCATION: K1-107/ZOOM

SCROLL WITH INTENTION: MINDFUL CHOICES IN A DIGITAL WORLD

A hybrid interactive workshop exploring how phone and screen use can impact mood, stress, and focus - and how to build healthier, more intentional digital habits.

APR 8

WEDNESDAY/12:30 - 2PM
LOCATION: I-127

YOUR TIME, YOUR RULES

Real talk on time management; from your fellow students. Learn how two students navigate school and life, then reflect on what works for you.

APR 20

MONDAY/12:30 - 2PM
LOCATION: I-127

THE LOTUS CIRCLE: TRY AGAIN - LEARN FROM PAST EXPERIENCES

Come explore challenges and "oops moments" together, reflect on lessons learned, and lift each other up. Come as you are.

MAY6

WEDNESDAY/ 12:30 - 2PM
LOCATION: I-127

IDENTITY MAPPING

Join us for a chill, creative workshop where you'll map out what's shaped you and where you want to go.

MAY 20

WEDNESDAY/ 12:30 - 2PM
LOCATION: K2-108

END OF SEMESTER CELEBRATION

A space for AANHPI and friends to celebrate and reflect on the semester, focusing on progress and wins - no matter how big or small.

INTENDED FOR PEARL/AANHPI STUDENTS. ALL ARE WELCOME!

FOR DISABILITY ACCOMMODATIONS, PLEASE CONTACT KIO TRUONG AT KTRUONG@SDCCD.EDU AT LEAST THREE DAYS PRIOR TO THE EVENT.

Tet Festival

February 21, 2026
10:00 AM - 4:00 pm
Liberty Station

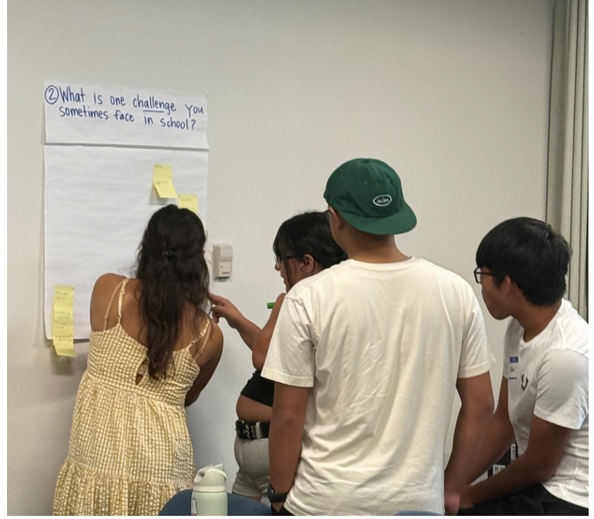

PRIDE CENTER AND PROGRAMS

About the Program

The PRIDE Program and Services at Miramar College is dedicated to fostering a welcoming and supportive environment for the LGBTQ+ community. Through our values, Fostering Leadership, Inclusivity, Growth, Hope, and Transformation (FLIGHT), we strive to ensure that all individuals feel valued, heard, and respected. Through our work and dedication, we hope to advance awareness and acceptance of diverse identities in both academics and personal growth.

Pride Program Services

- Pride Recognition Stole
- Receive Curated Merchandise
- 1 Hour Queer Advising & Support
- Pride Newsletter
- Rainbow Archive Book Rental
- Additional Social Events & Activities
- Queer & Ally Directory

Pride Center Services

- Queer Advising and Referral Programs
- Student Wellness & Support
- Rainbow Archives
- Student Health and Supply Cabinet
- Pride event and Workshops
- Safe Zone Trainings
- Scholarship Support

PRIDE CENTER
SAN DIEGO MIRAMAR COLLEGE

PRIDE PROGRAM & RESOURCES · SAN DIEGO MIRAMAR COLLEGE

MiraPride@sdccd.edu

+619-338-7911

I-Building | 125

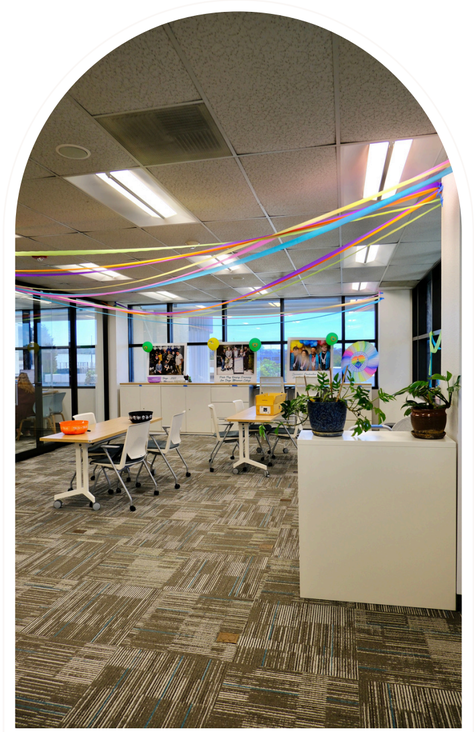

PRIDE CENTER AND PROGRAMS

Upcoming Events

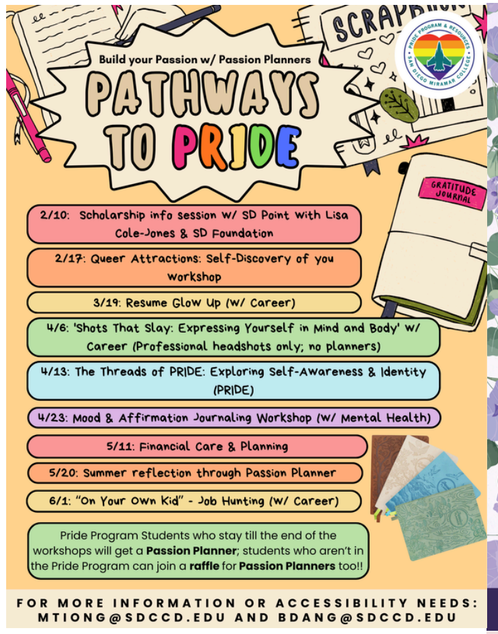

SAFE ZONE

SAN DIEGO MIRAMAR COLLEGE

2025 - 2028 STUDENT EQUITY PLAN

Implementation with Intention

SUCCESSFUL ENROLLMENT

- Collaboration with the American Indian Recruitment (AIR) Program
- Collaboration with Outreach, Promise & Retention efforts

TRANSFER MATH & ENGLISH

- Paired courses (ENGL C1000/1 & Ethnic Studies (AANHPI)
- Future Puente & Umoja Programs
- Counseling support & academic pathways

PERSISTENCE

- Creation of affinity-based resource centers
- Mentorship with ERGs & leadership opportunities to attend conferences (APAHE, A2MEND, NASSSP)

COMPLETION

- CREATE Professional Development program
- Student success workshops focusing on the student journey

TRANSFER TO A 4-YEAR

- Student-focused Transfer Conference & Transfer Center Starter Packets
- University visits (UCLA, UCSD

Upcoming Events

Pathways to Equity

April 27-29, 2026
San Diego, CA

THANK YOU