Current Structure

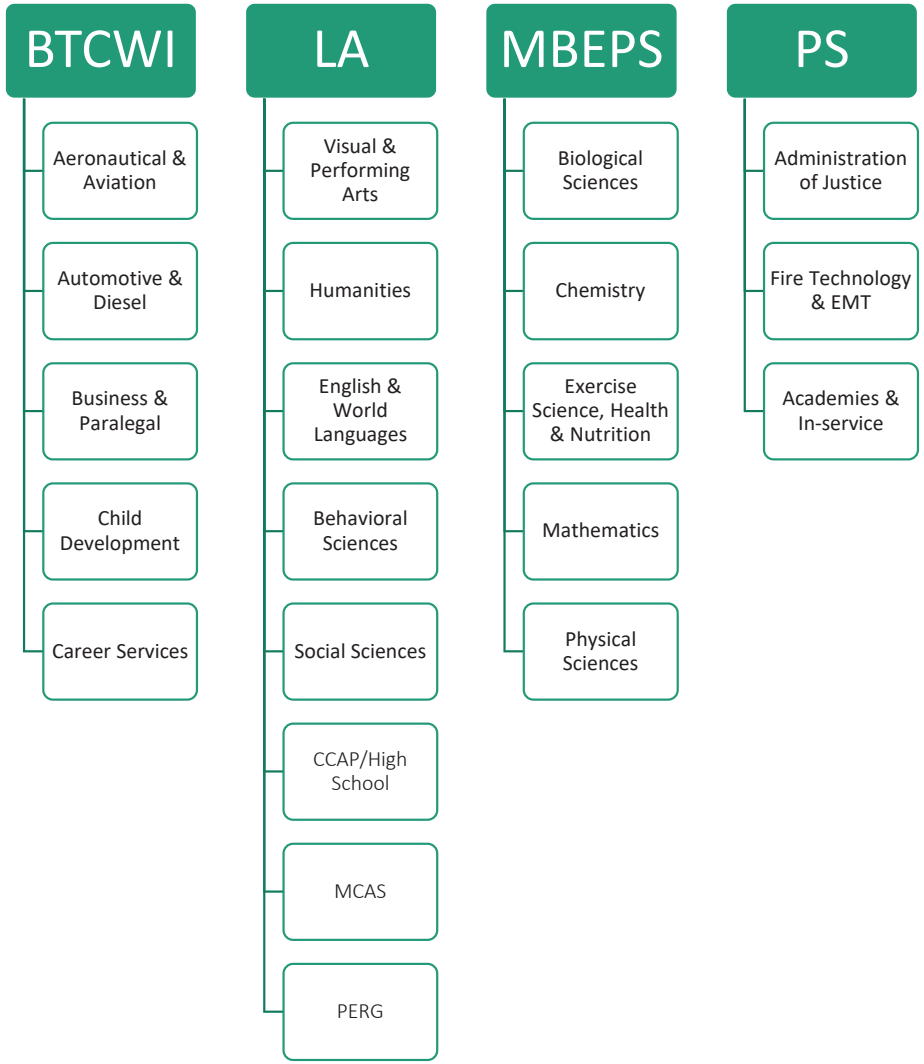

Proposed Structure 2

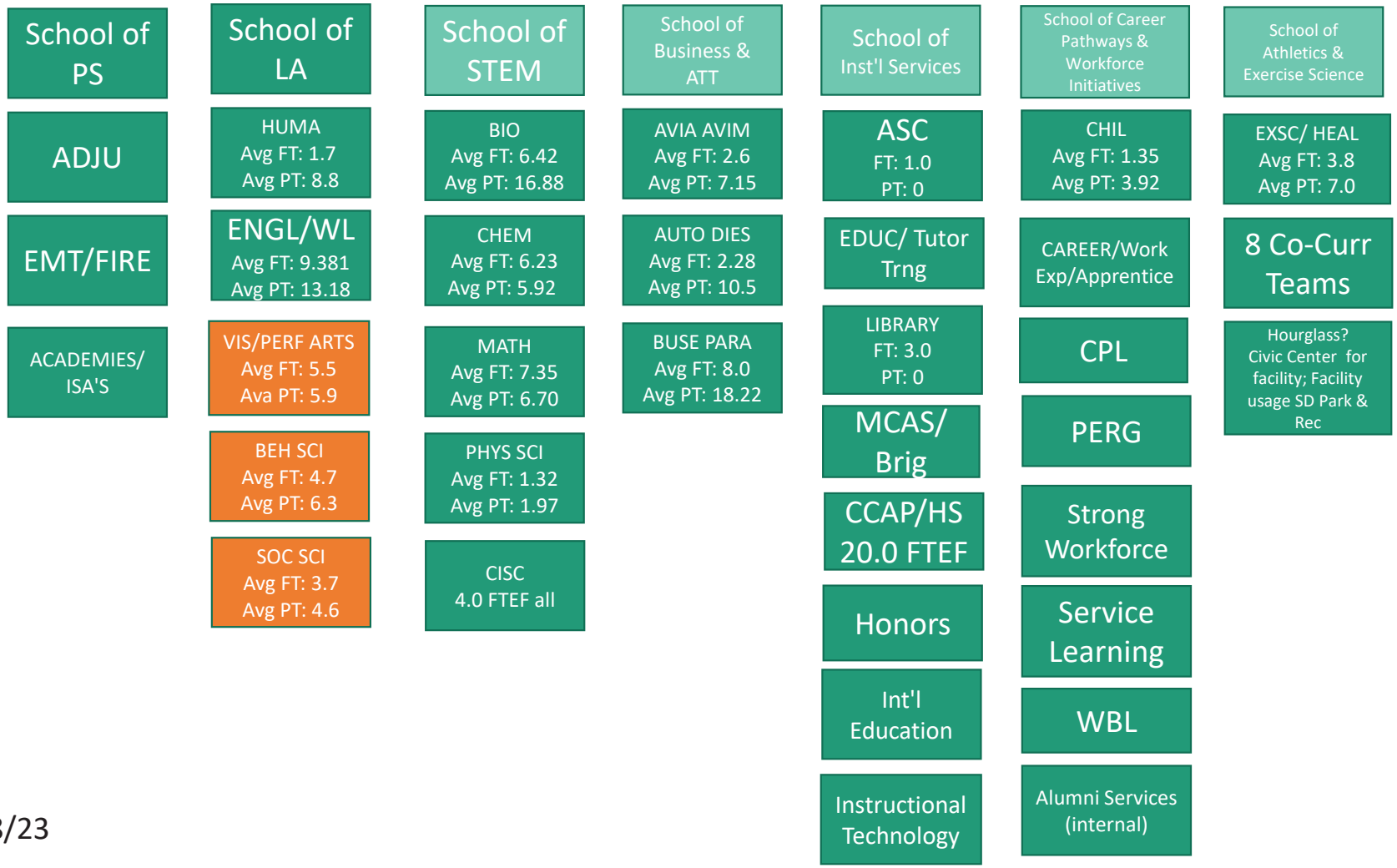

cs 6/28/23